

ELEVATION

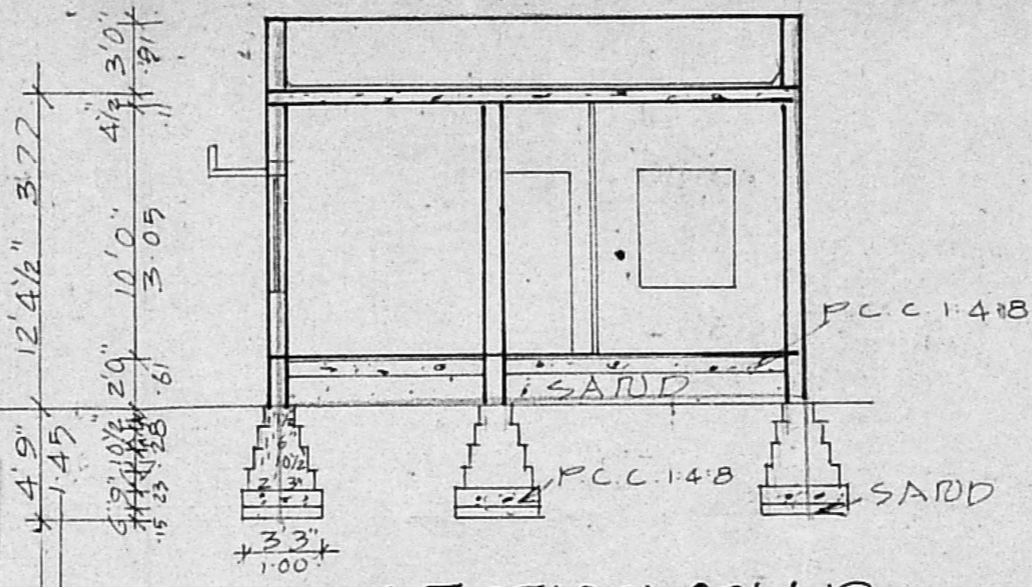

SECTION ON A-B

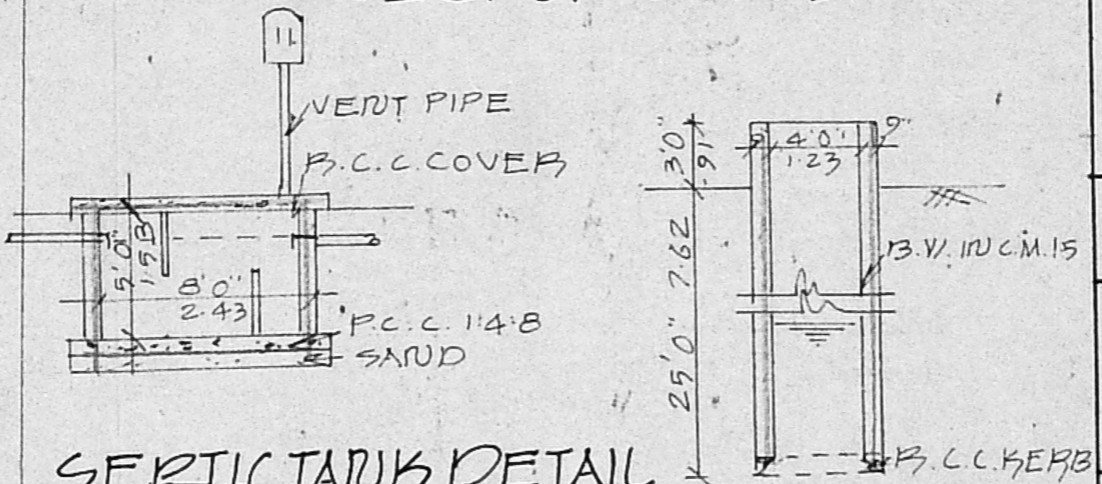

SEWERTANK DETAIL

Planning Permit No. A/680/90

**APPROVED**

SUBJECT TO THE CONDITIONS IN THIS ORDER.

No. A/7673/90

S. Jayaraman

FOR MEMBERSHIP SAFETY

MADRAS METROPOLITAN DEVELOPMENT AUTHORITY

MADRAS-600008

OTTERI EXTENSION ROAD

WELL DETAIL

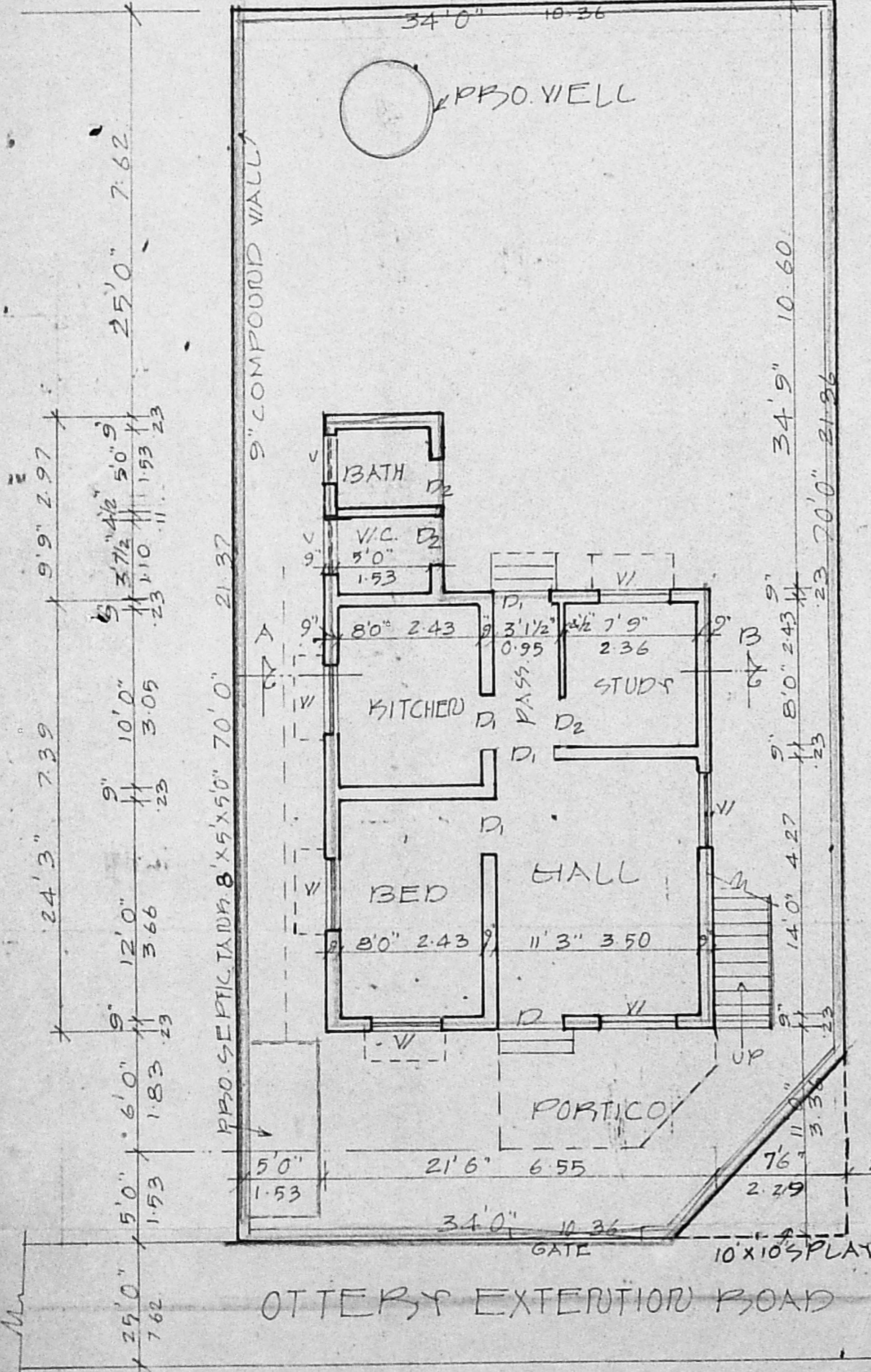

SITE PLAN CUM GROUND FLOOR PLAN



KEY PLAN NOT TO SCALE COMPOUND WALL DETAIL

JOINERIES

D	PANELLED DOOR	3'6" X 7'0"	1.06 X 2.13
D <sub>1</sub>	"	3'0" X 7'0"	0.91 X 2.13
D <sub>2</sub>	"	2'6" X 7'0"	0.76 X 2.13
V	GLAZED WINDOW	4'0" X 4'6"	1.23 X 1.38
V	GLAZED VENTILATOR	3'0" X 2'0"	0.91 X 0.61

SPECIFICATION

SAND FILLING IN FOUNDATION & BASEMENT  
 P.C.C. 1:4:8 IN FOUNDATION & FLOORING  
 BRICK WORK IN C.M. 1:5  
 B.C.C WORKS IN 1:2:4  
 PLASTERING IN C.M. 1:4  
 STANDARD WEATHERING COURSE.

AREA DETAIL

TOTAL EXTENT OF THE SITE 2380 SFT (221.10 M<sup>2</sup>)  
 PRO. BUILDING AREA 585 SFT (54.55 M<sup>2</sup>)

COLOUR INDEX

ROADS ———  
 PROPOSALS ———  
 BOUNDARY ———

PLAN SHOWING THE PROPOSED DWELLING HOUSE IN S.NO. 225, AT PLOT NO. 26, OTTERI EXTEN. SALAI, PUZHITHIVAKKAM PANCHAYAT, MADRAS.

SCALE. 1"=8'0" (OR) 1:100  
 OWNER. THIRU G. KUPPUSWAMY

OWNER'S SIGNATURE

*K. Venugopal*

**K. VENUGOPAL**  
 A.E.E. (P)  
 CONSULTING CIVIL ENGINEER  
 LICENSE SURVEYOR CLASS I  
 CORPORATION OF MADRAS

3, NEELAKANTHAN STREET  
 NUNGAMBAKKAM LK. AREA  
 MADRAS-600030

320